

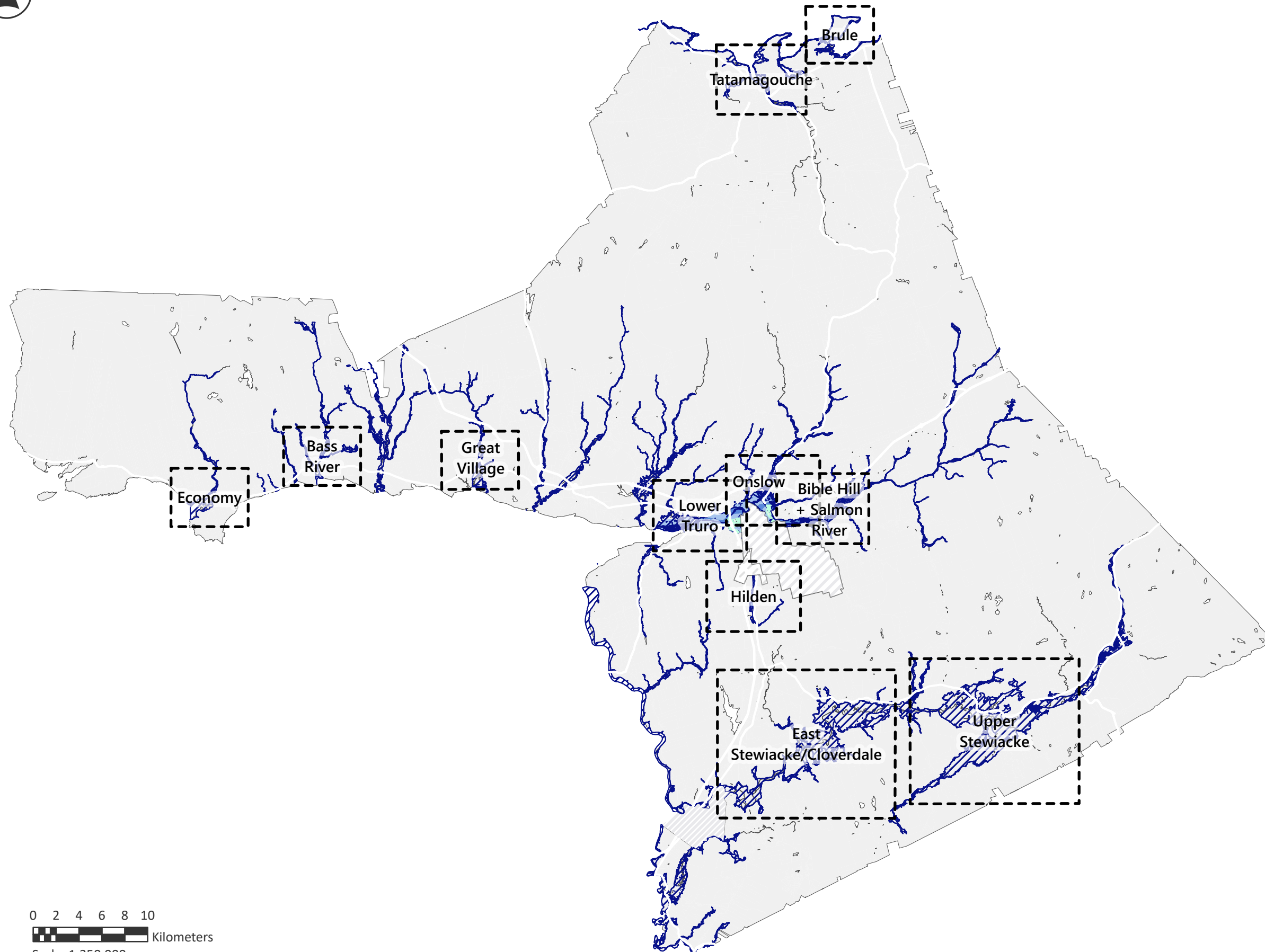



FLOOD OVERLAY

SCHEDULE B

-  E-1 Flow Way
-  E-2 Flood Way
-  E_3 Flood Way Modified
-  E-4 Flood Way Fringe
-  Town of Truro
-  Millbrook First Nations
-  Town of Stewiacke
-  Inset Map Extent



0 2 4 6 8 10
 Kilometers
 Scale: 1:350,000
 When Printed at 17" x 11"



Notes

Property information provided by
 Land Information Services of Service Nova Scotia
 and Municipal Relations.

Maps originally generated with ArcGIS
 June 5, 2025.

Current Version updated 2026.

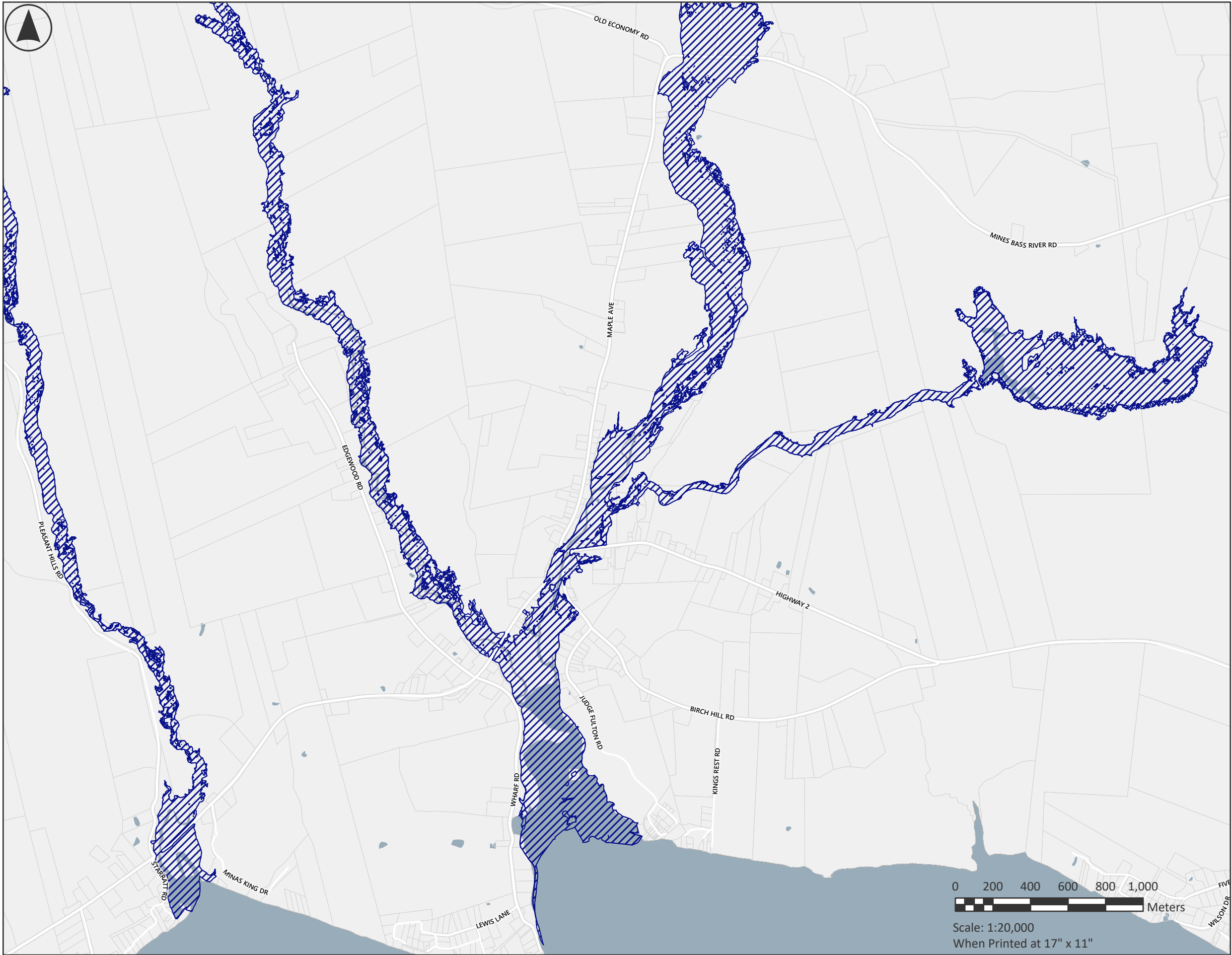

BASS RIVER FLOOD OVERLAY

SCHEDULE B

- E-1 Flow Way
- E-2 Flood Way
- E_3 Flood Way Modified
- E-4 Flood Way Fringe
- Water Bodies



Notes

Property information provided by Land Information Services of Service Nova Scotia and Municipal Relations.

Maps originally generated with ArcGIS June 5, 2025.

Current Version updated 2026.



Scale: 1:20,000
When Printed at 17" x 11"

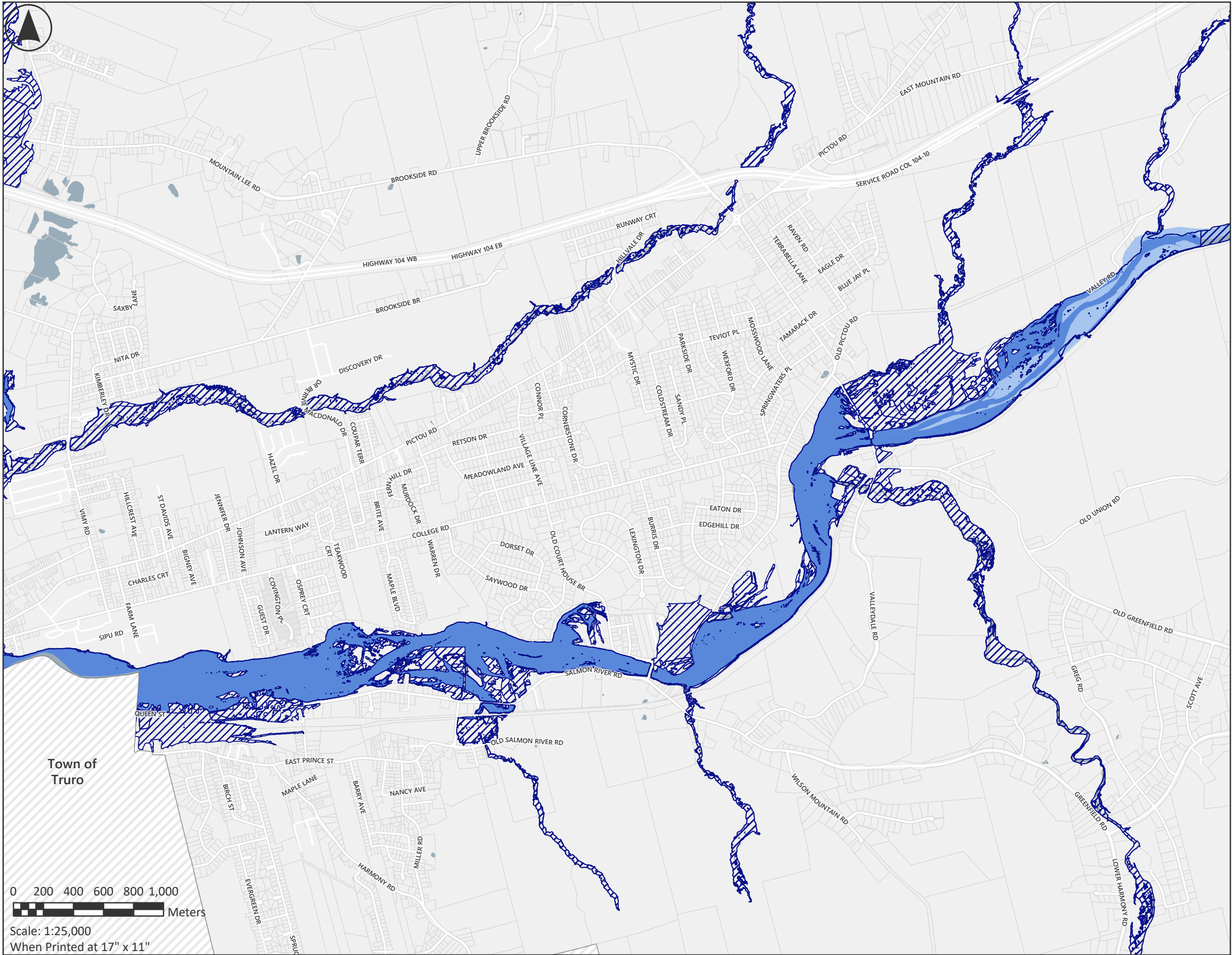

BIBLE HILL + SALMON RIVER FLOOD OVERLAY SCHEDULE B

- E-1 Flow Way
- E-2 Flood Way
- E_3 Flood Way Modified
- E-4 Flood Way Fringe
- Water Bodies

Town of Truro



Scale: 1:25,000
When Printed at 17" x 11"



Notes
Property information provided by
Land Information Services of Service Nova Scotia
and Municipal Relations.





Maps originally generated with ArcGIS
June 5, 2025.

Current Version updated 2026.



BRULE FLOOD OVERLAY

SCHEDULE B

-  E-1 Flow Way
-  E-2 Flood Way
-  E_3 Flood Way Modified
-  E-4 Flood Way Fringe
-  Water Bodies

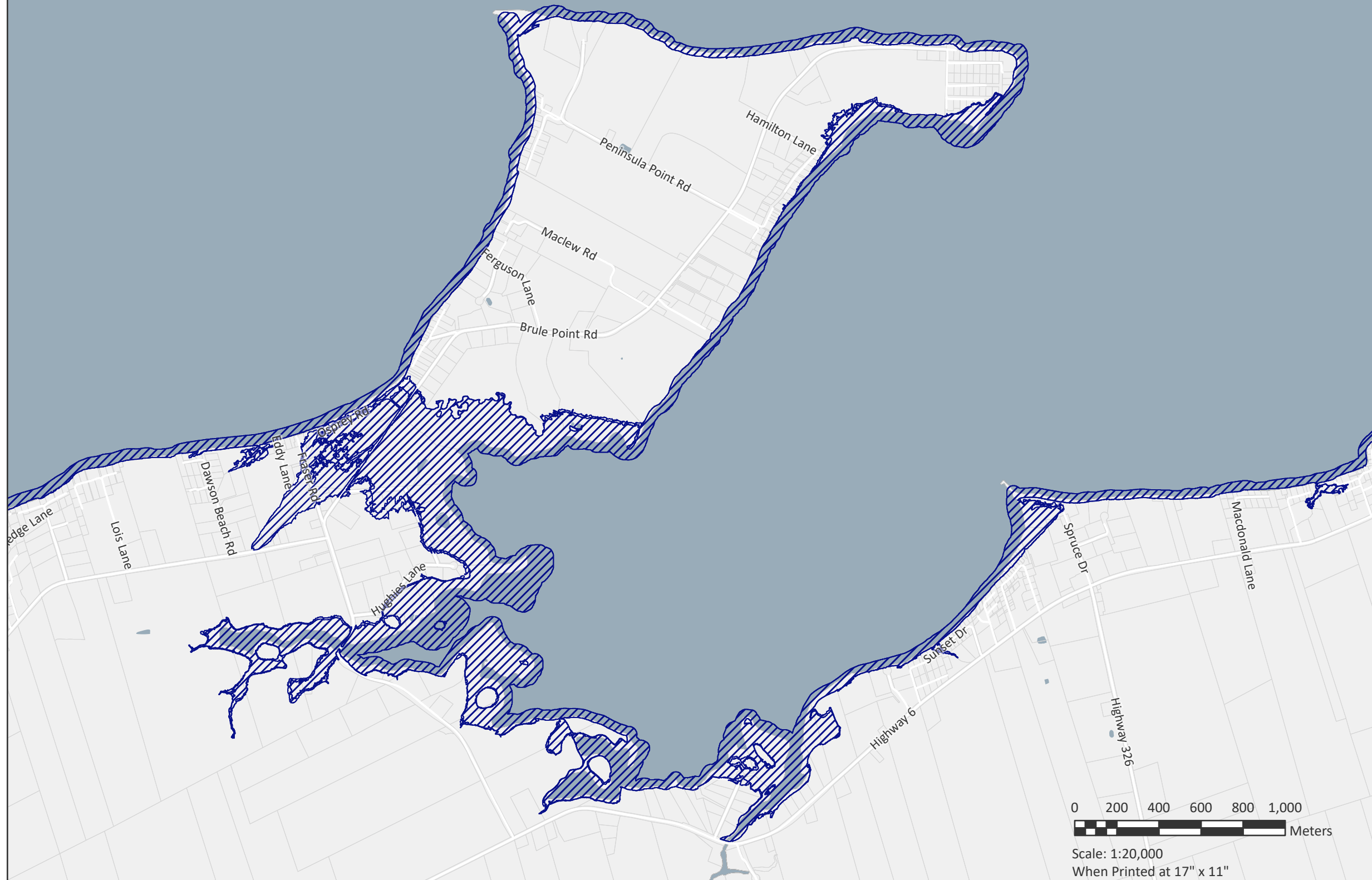

0 200 400 600 800 1,000
Meters

Scale: 1:20,000
When Printed at 17" x 11"



Notes

Property information provided by
Land Information Services of Service Nova Scotia
and Municipal Relations.

Maps originally generated with ArcGIS
June 5, 2025.

Current Version updated 2026.

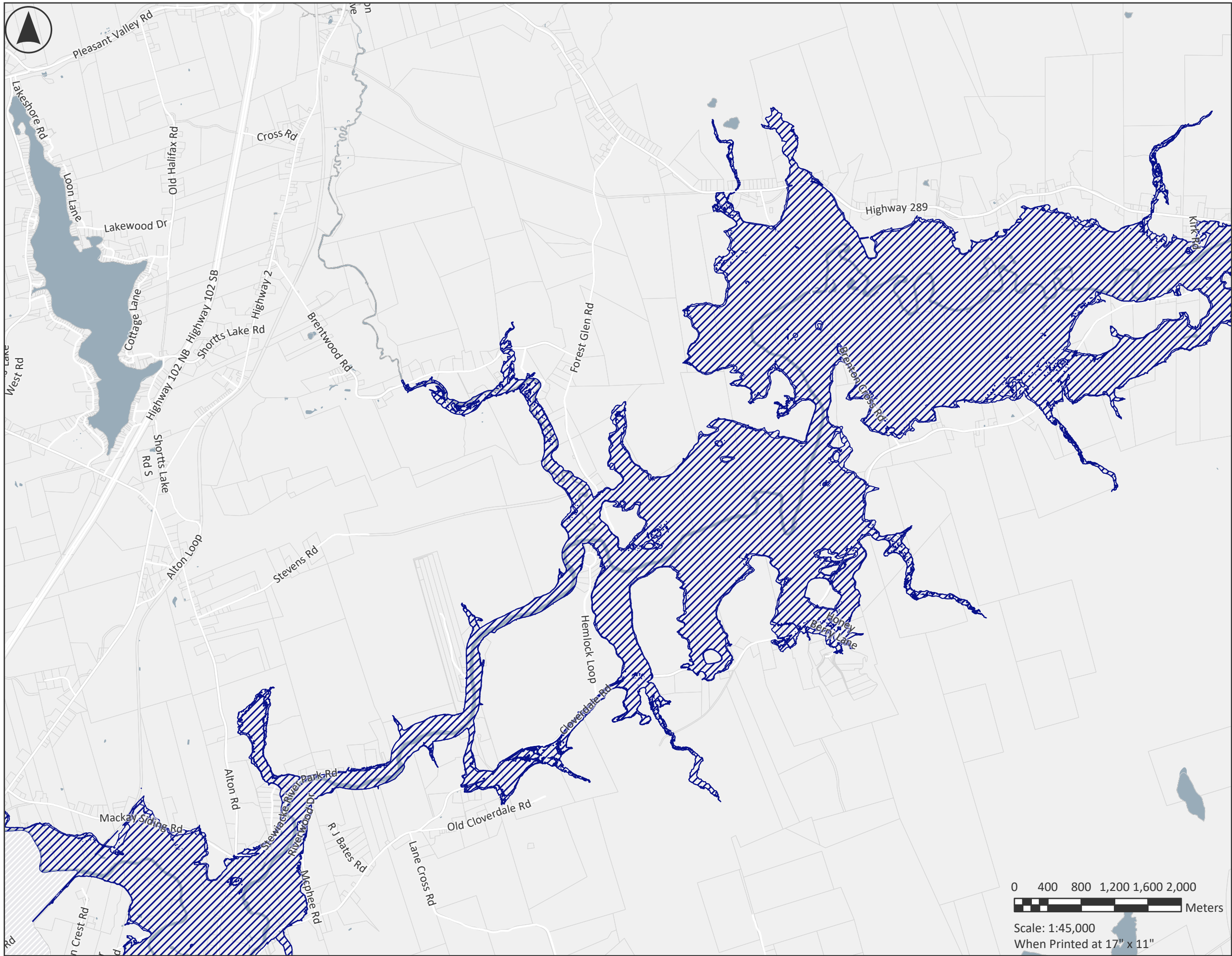

EAST STEWIACKE + CLOVERDALE FLOOD OVERLAY

SCHEDULE B

- E-1 Flow Way
- E-2 Flood Way
- E_3 Flood Way Modified
- E-4 Flood Way Fringe
- Water Bodies

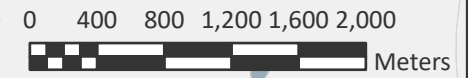

Scale: 1:45,000
When Printed at 17" x 11"



Notes

Property information provided by
Land Information Services of Service Nova Scotia
and Municipal Relations.



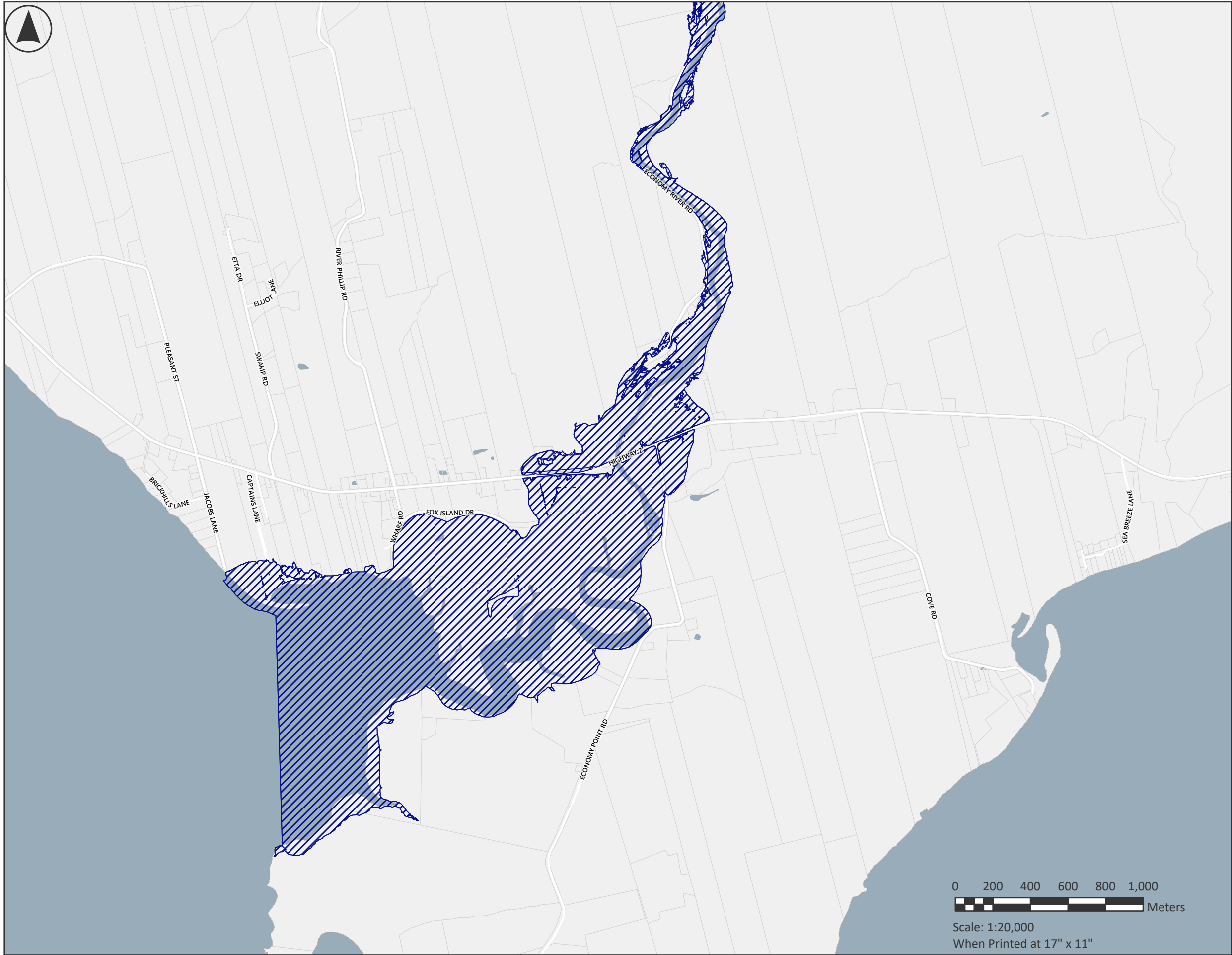

Maps originally generated with ArcGIS
June 5, 2025.

Current Version updated 2026.



ECONOMY FLOOD OVERLAY

SCHEDULE B

-  E-1 Flow Way
-  E-2 Flood Way
-  E_3 Flood Way Modified
-  E-4 Flood Way Fringe
-  Water Bodies



Scale: 1:20,000
When Printed at 17" x 11"





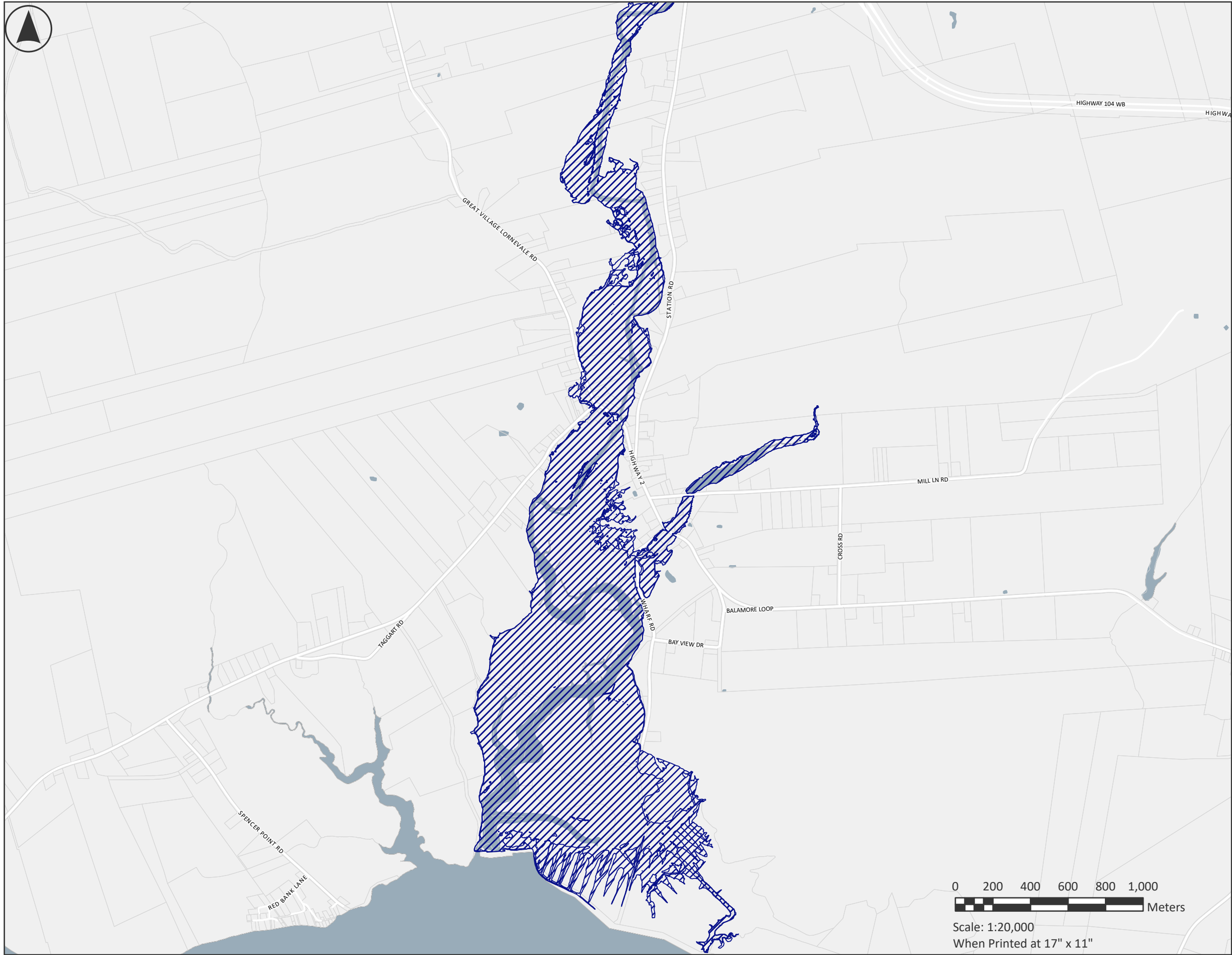

Notes
 Property information provided by
 Land Information Services of Service Nova Scotia
 and Municipal Relations.
 Maps originally generated with ArcGIS
 June 5, 2025.
 Current Version updated 2026.



GREAT VILLAGE FLOOD OVERLAY

SCHEDULE B

-  E-1 Flow Way
-  E-2 Flood Way
-  E_3 Flood Way Modified
-  E-4 Flood Way Fringe
-  Water Bodies



Notes

Property information provided by Land Information Services of Service Nova Scotia and Municipal Relations.

Maps originally generated with ArcGIS June 5, 2025.

Current Version updated 2026.

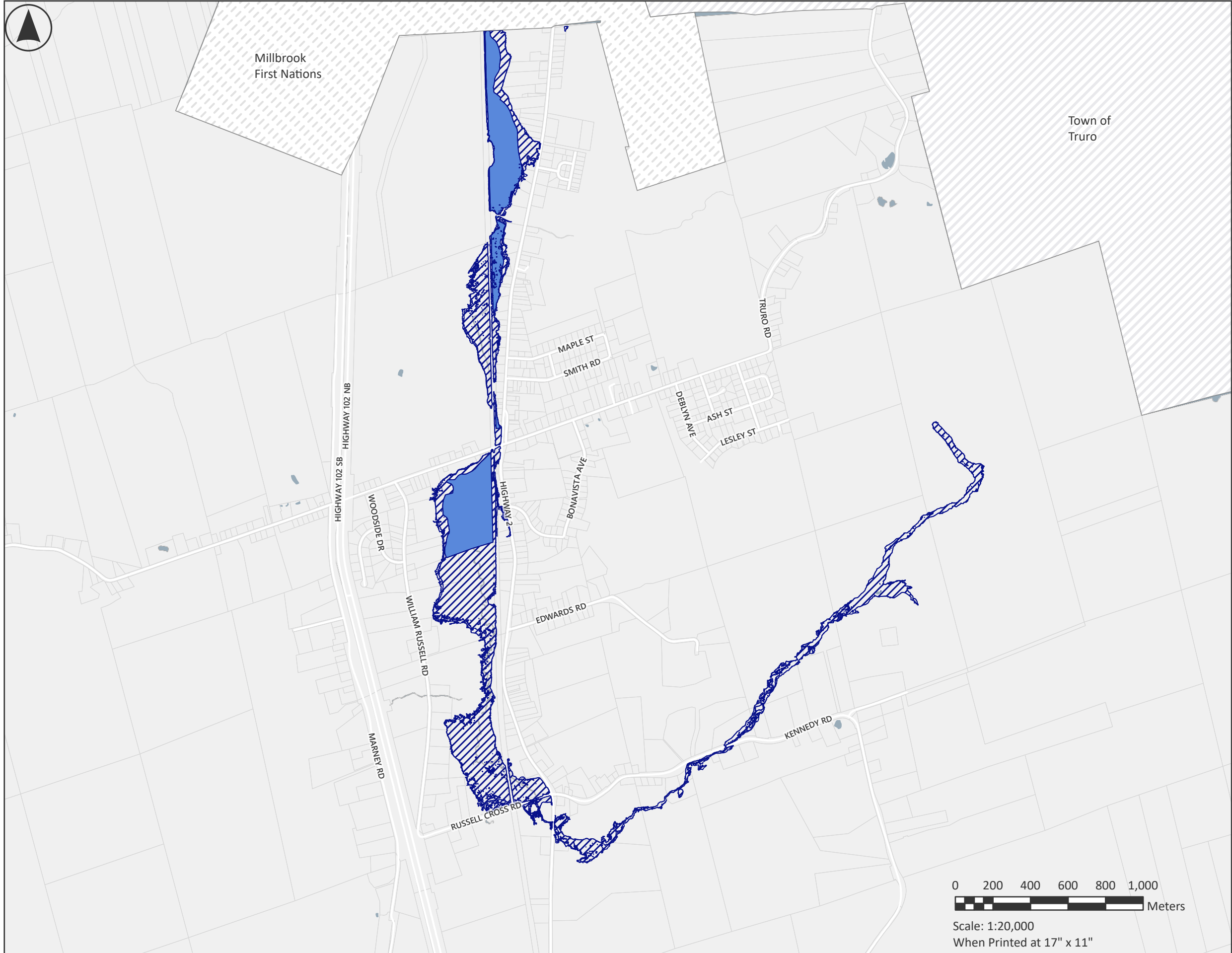

HILDEN FLOOD OVERLAY

SCHEDULE B

- E-1 Flow Way
- E-2 Flood Way
- E_3 Flood Way Modified
- E-4 Flood Way Fringe
- Water Bodies







Scale: 1:20,000
When Printed at 17" x 11"



Notes
 Property information provided by
 Land Information Services of Service Nova Scotia
 and Municipal Relations.
 Maps originally generated with ArcGIS
 June 5, 2025.
 Current Version updated 2026.

LOWER TRURO FLOOD OVERLAY

SCHEDULE B

-  E-1 Flow Way
-  E-2 Flood Way
-  E_3 Flood Way Modified
-  E-4 Flood Way Fringe
-  Water Bodies

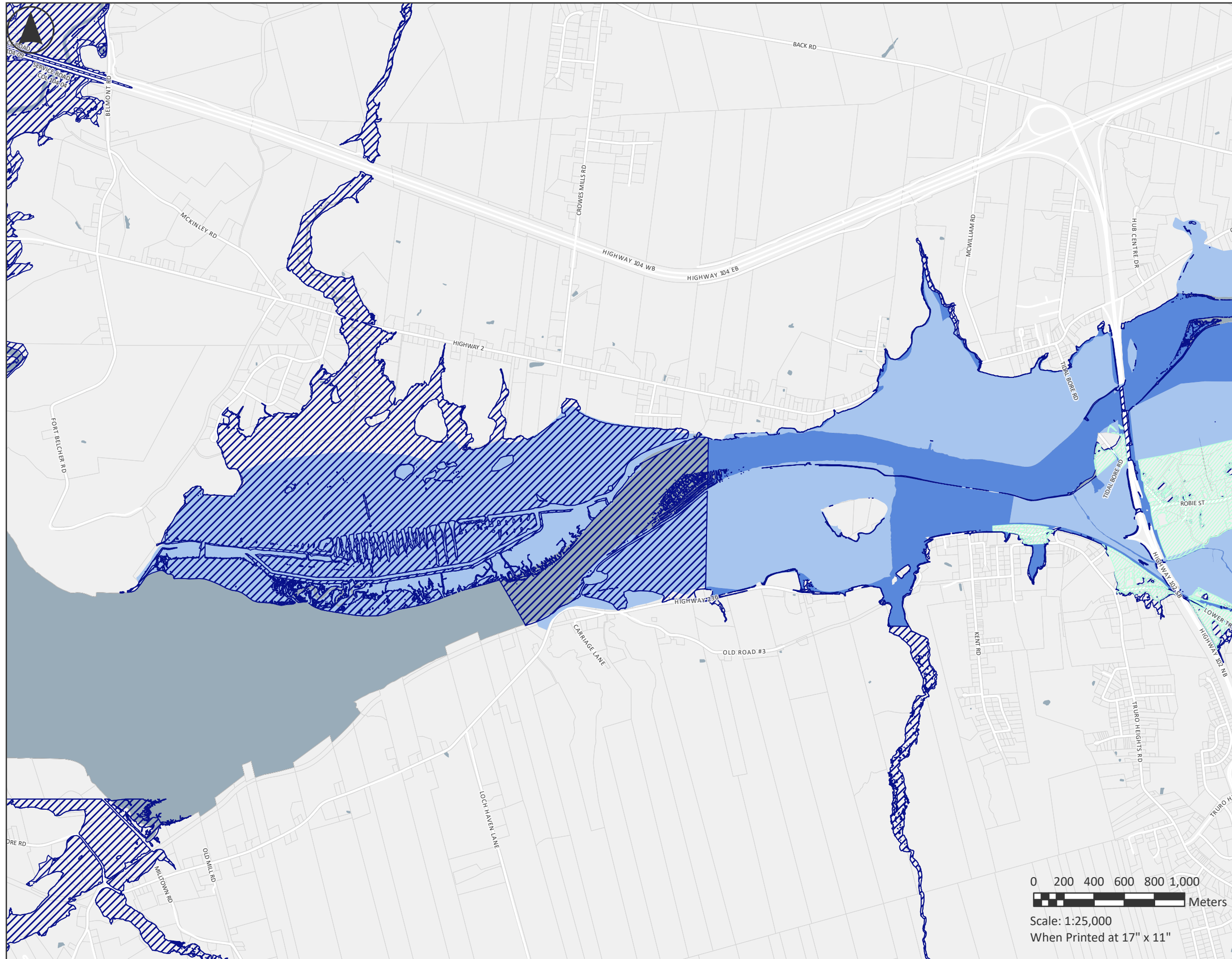

Notes

Property information provided by Land Information Services of Service Nova Scotia and Municipal Relations.



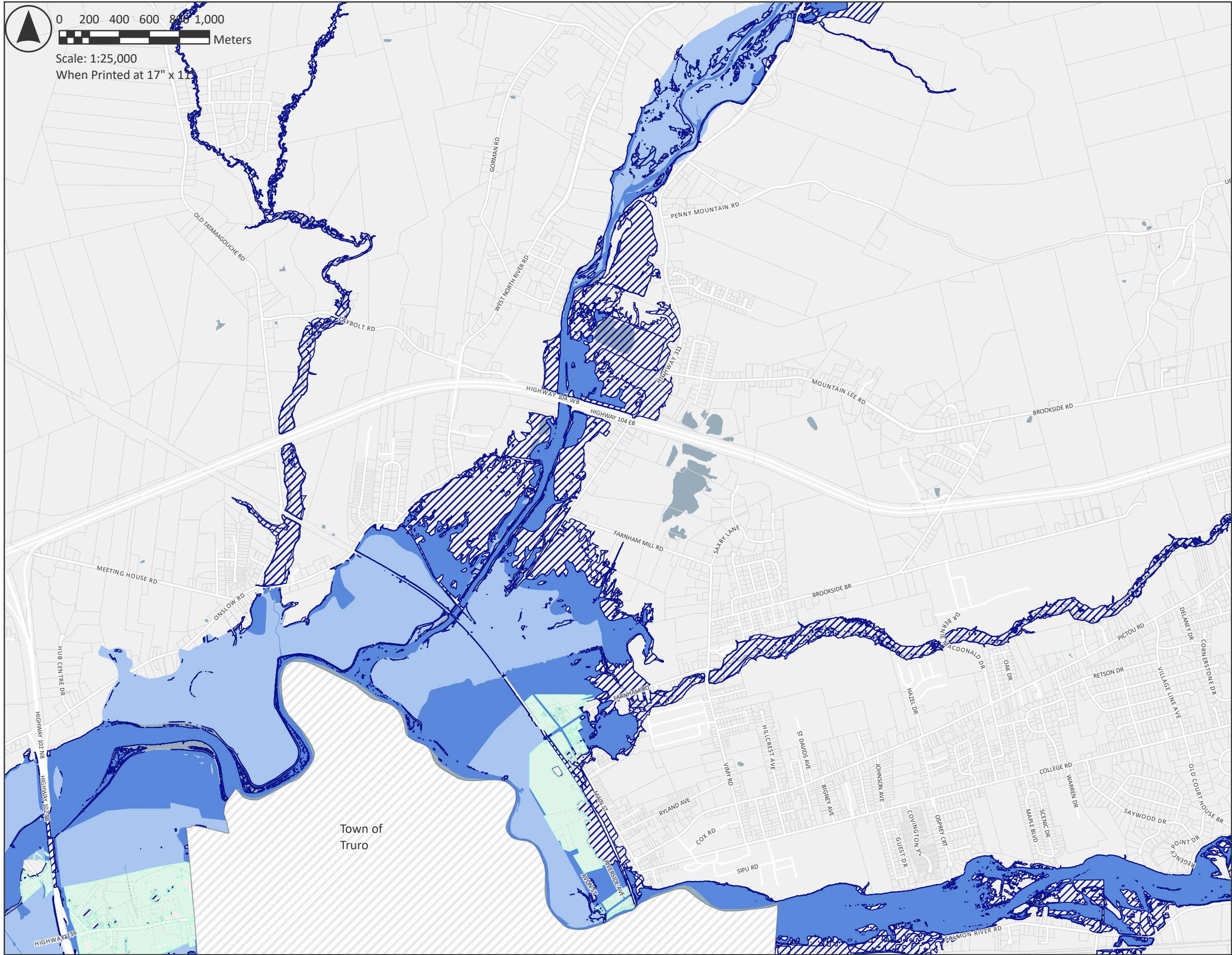
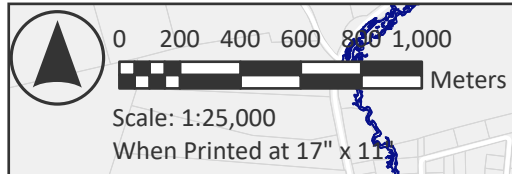

Maps originally generated with ArcGIS June 5, 2025.

Current Version updated 2026.



ONSLOW FLOOD OVERLAY

SCHEDULE B

-  E-1 Flow Way
-  E-2 Flood Way
-  E-3 Flood Way Modified
-  E-4 Flood Way Fringe
-  Water Bodies

Town of Truro



Notes
 Property information provided by Land Information Services of Service Nova Scotia and Municipal Relations.





Maps originally generated with ArcGIS June 5, 2025.

Current Version updated 2026.

0 200 400 600 800 1,000
 Meters
 Scale: 1:30,000
 When Printed at 17" x 11"

TATAMAGOUCHE FLOOD OVERLAY

SCHEDULE B

-  E-1 Flow Way
-  E-2 Flood Way
-  E_3 Flood Way Modified
-  E-4 Flood Way Fringe
-  Water Bodies

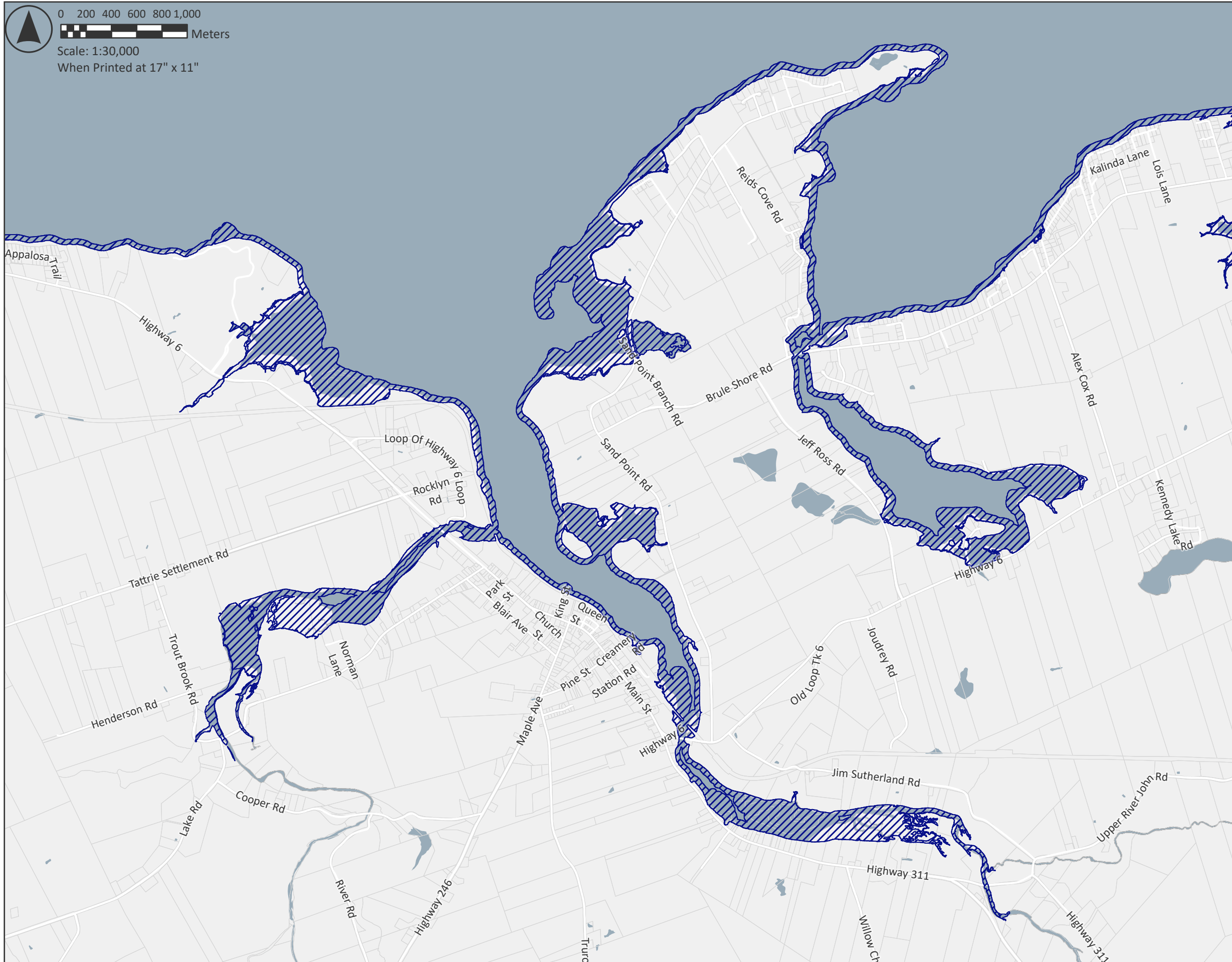

Notes

Property information provided by Land Information Services of Service Nova Scotia and Municipal Relations.

Maps originally generated with ArcGIS June 5, 2025.

Current Version updated 2026.